

FRONT ELEVATION

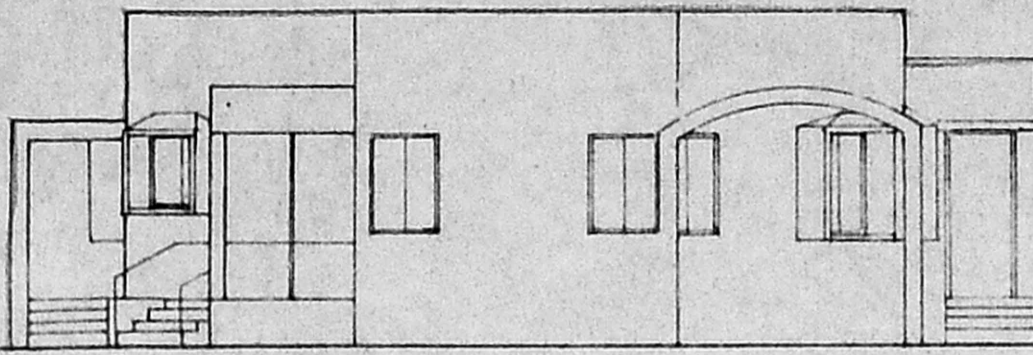

SECTION A-A

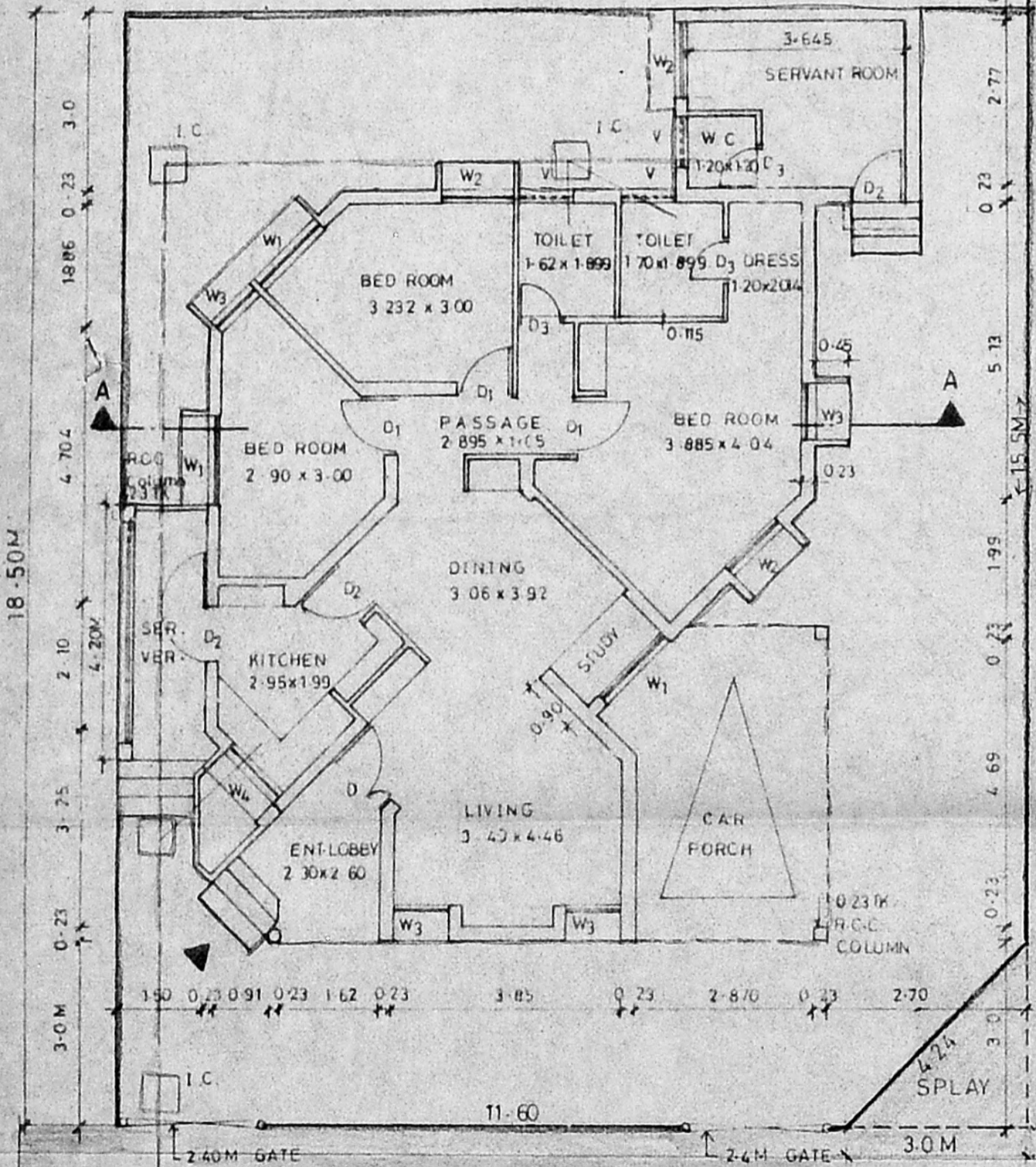
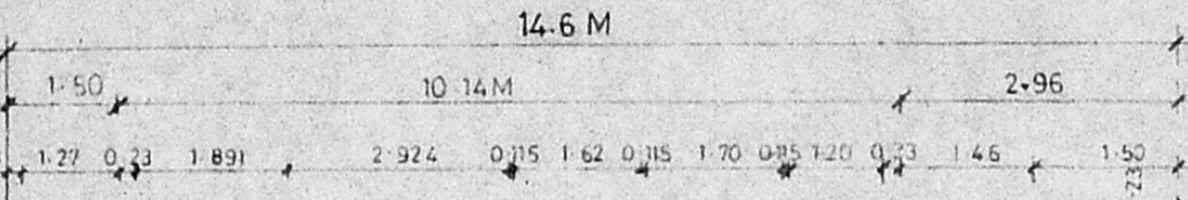
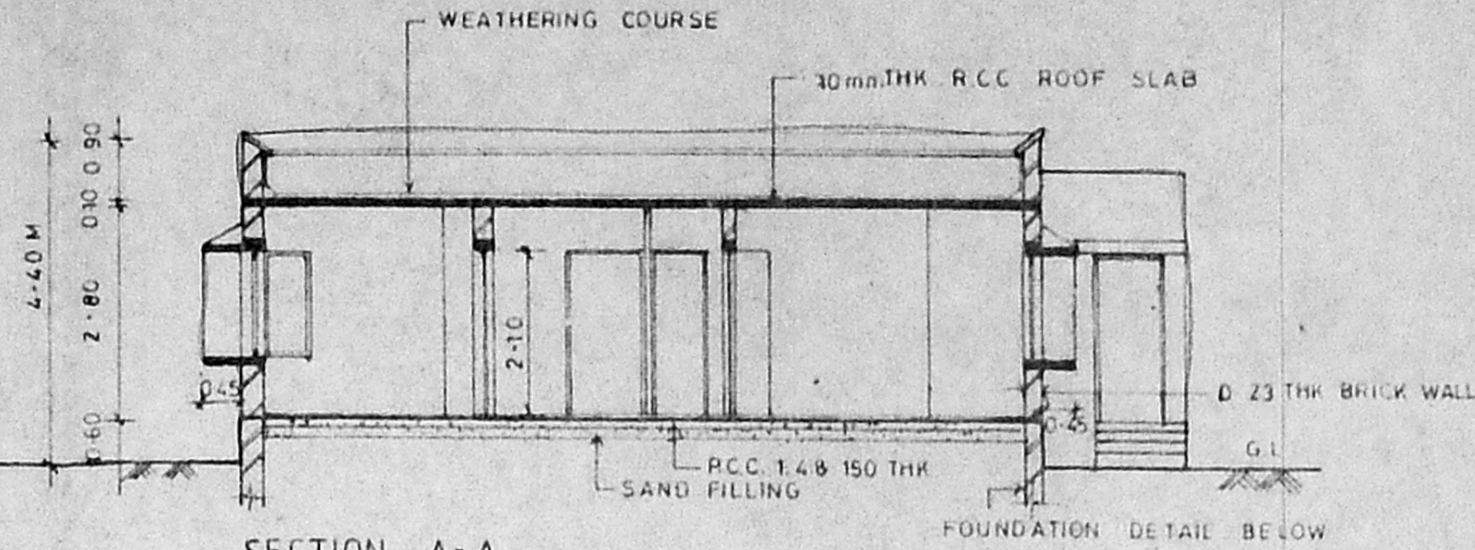

GROUND FLOOR PLAN

A/28974/559/96
Planning Permit No.

APPROVED

SUBJECT TO THE CONDITIONS IN
THIS OFFICE LETTER.

No. A2/25283/96 Dt. 11-96

FOR MEMBERS OF THE
MADRAS MUNICIPAL CORPORATION
DEVELOPMENT AUTHORITY
MADRAS - 600 009.

SINTEX
TANK
200 LITER

25/11/96 26/11

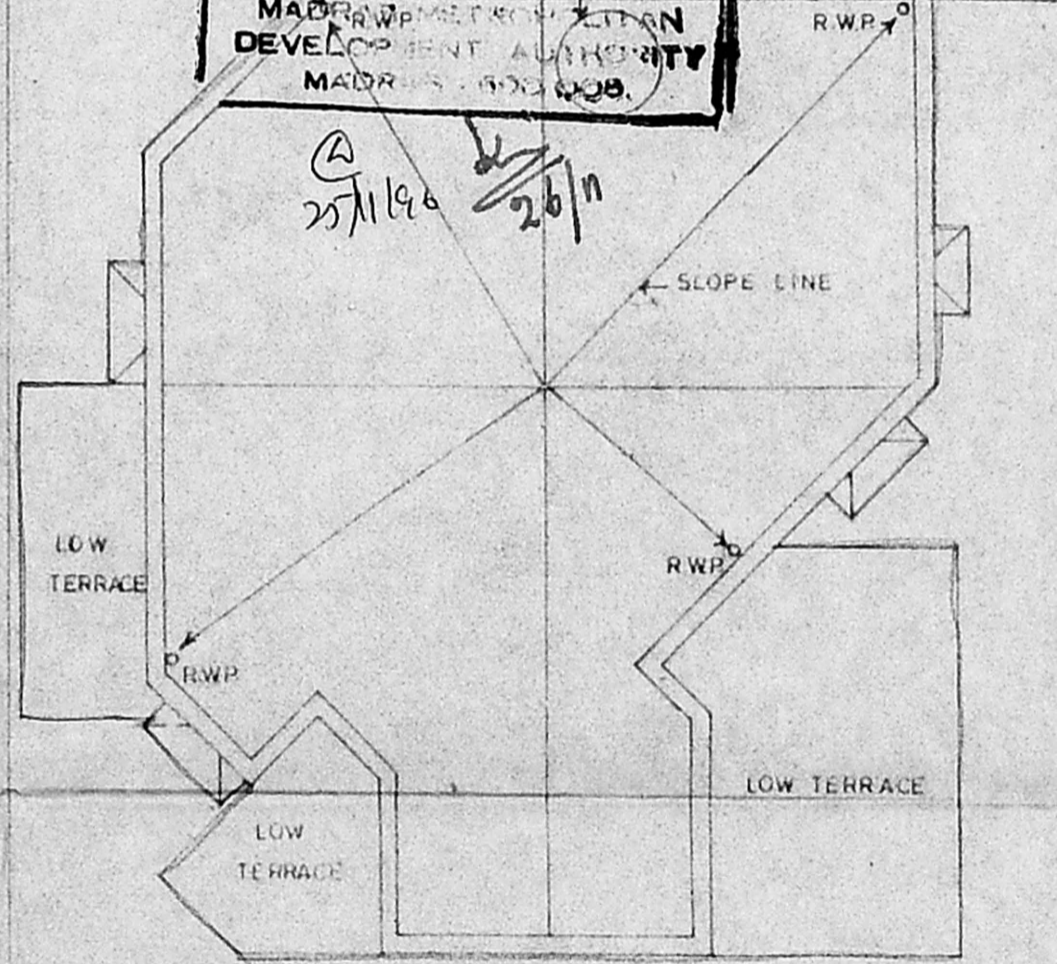

TERRACE PLAN

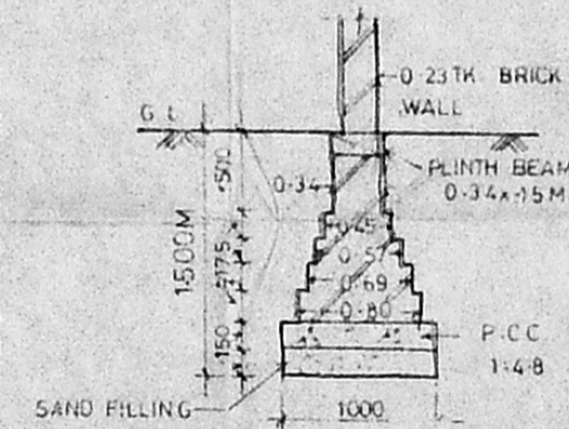

FOUNDATION DETAIL

SPECIFICATION

1. ALL WALLS ARE LOAD BEARING WALLS
2. B.K. WK IN CM 16 ARE IN SUPER STRUCTURE AND B.K. WK IN CM 15 ARE IN FOUNDATIONS
3. RCC 1:2:4 MIX USING 20mm METAL FOR LINTEL, SUNSHADE, LOFT AND ROOF SLAB, PLINTH BEAM, COL.
4. PLASTERING IN CM 14 FOR WALL ON BOTH SIDES
5. PLASTERING IN CM 13 FOR CEILING LOFT & SUNSHADE
6. ALL THE DOORS ARE FLUSH SHUTTERS, T.W. FRAME
7. WINDOWS ARE IN STEEL CASEMENT & GLASS SHUTTERS.
8. VENTILATORS ARE IN GLASS LOUVERS
9. PAINTING: CEMENT PAINT FOR WALLS INTERNAL, EXTERNAL
10. " ENAMEL PAINT FOR JOINERY & STEEL WINDOW
11. FLOOR FINISHING WITH GREY MOSAIC TILES & SKIRTING
12. PCC 1:4:8 USING 40MM METAL FOR FLOORING CONSOLIDATING AND RAMMING WELL
13. RIVER SAND FILLING BELOW PCC CONSOLIDATING WITH WATER & RAMMING WELL
14. WEATHERING COURSE AS PER M.D.S.S.
15. TOILET FLOORING AND DADO IN CERAMIC TILES

SCHEDULE OF JOINERY

SL. No.	DESCRIPTION	SIZE IN M
D	T.W. FRAME FLUSH SHUTTERS	1.20 x 2.30
D1	DO	1.05 x 2.10
D2	DO	0.90 x 2.10
D3	DO	0.75 x 2.10
W1	STEEL CASEMENT WITH GLASS SHUTTERS	1.50 x 1.35
W2	DO	1.20 x 1.35
W3	DO	0.90 x 1.35
W4	DO	1.20 x 0.90
V	GLASS LOUVERS	0.90 x 0.60

AREA STATEMENT

PLOT AREA = 14.6x18.5M - 4.5 = 265.6M

	SQ. M.	SQ. FT.
MAIN BUILDING	117.32	1262.18
SERVANT ROOM	12.32	132.54
CAR PORCH	15.97	171.80
TOTAL	145.61	1566.52

COLOUR INDEX

PROPOSED	BOUNDARY
ROAD	SEWER LINE
WATER LINE	

PROPOSED PLAN OF OFFICER'S QUARTERS AT No. 143 MADAMBAKKAM VILLAGE, SAIDAPET TALUK, CHENGAI M.G.R. DISTRICT IN S.No. 764/1&2 AND PLOT No. 23

ALL DIMENSIONS ARE IN M
DRN BY: N.S. DATE: 6-8-96

SCALE: 1:100

OWNER

(NNS Manian)

Commander
Project Director
AFNHB, Madras
D.G. AFNHB, NEW DELHI

ARCHITECT

R. CHAKRAPANI ARIBA

R. CHAKRAPANI & SONS
ARCHITECTS & ENGINEERS
17-A, JAGADEESWAR STREET
T. NAGAR, MADRAS - 600 017
TEL - 4340366